

GREENVILLE  
THEATRE  
▬▬▬▬▬▬

JIMMY BUFFETT'S

*Escape to  
Margaritaville*



OWNERS CHOICE  
CONSTRUCTION LLC

2023 - 2024 Season



**[ Medicare Supplement Insurance ]**



**Confused about your choices?  
Have your premiums increased?  
Turning 65 soon?**

We can answer all the questions you have, in a language you can understand, to help you choose the right Medicare Plan for you. Call us today!

**Loretta A. Hartzell, CLTC, LTCP**  
**(864) 232-1161 or (800) 293-2246**

105 Pelham Commons Blvd.  
Greenville, SC 29615



**GREENFIELD'S**  
**BAGELS & DELI**

**Bagels Baked Fresh Daily**

101 Verdae Boulevard Suite 180

Greenville, SC 29607

864-987-0064

order directly from our website

**[greenfieldsbagelsanddeli.com](http://greenfieldsbagelsanddeli.com)**

*Homemade Cream Cheeses, Deli Sandwiches*

*Black & Whites, Halvah, Crumb Cake, Babka, Cookies*

*Reubens, Rachels, Omelets, Salads, Vegetarian, Smoked Fish*



# A NOTE FROM THE GREENVILLE THEATRE BOARD CHAIR

Welcome to the Greenville Theatre! We are honored to host you and appreciate your patronage. We are proud to present our 98th season and invite you to *Take the Journey* with us. This spectacular season is made possible through the dedication of our brilliant Producing Artistic Director, Max Quinlan, our phenomenal staff, and our talented actors.

As the Upstate's oldest and largest producing professional theatre, we are proud of our rich history rooted right here in Greenville. We connect our community through necessary art and storytelling with *Professionally Made, Locally Produced* shows designed to inspire, educate, and entertain. It is only thanks to patrons of the local arts like you that we can continue this important mission. We offer a special thank you to our sponsors, donors, and season ticket subscribers. Your continued support and generosity play a vital role in our ongoing success!

Thank you to our loyal, engaged fans for helping tell Greenville Theatre's story. Every time you bring a friend along to a show with you, share our content on social media, or tell your friends and family about the fantastic performances that take place on our stage, you're supporting the continued growth of the theatre and the performing arts scene here in our local Greenville community.

On behalf of myself, the Greenville Theatre Board Members, and the staff, we welcome you to the theatre. Enjoy the show!



*Alyssa Armor*

Alyssa Armor  
Greenville Theatre Board Chair

Love the shows? Let us know!



greenvilletheatre



@greenville\_theatre



@greenville\_theatre



*Make your home  
your own paradise*



**OWNERS CHOICE  
CONSTRUCTION LLC**



Custom Renovations | Additions | Home Repairs

ownerschoiceconstruction.com  
@ownerschoiceconstruction  
864-252-4999







# REAL SOUTH

REALTY

*Ensuring clients feel valued and appreciated while experiencing the grace and hospitality of the #RealSouth.*



**Rex A Stephens**  
Realtor/Broker in Charge

Office: 864-881-8184  
Cell: 864-346-3885  
rex@mysouthrealty.com

128 Millport Circle, Suite 200  
Greenville, SC 29607  
www.RealSouthRealty.com



# What I Wish We Knew

By Zaqnon the Embarrassed  
(Joseph McLaughlin)

Have you ever wondered what it means to be on the spectrum? Have you ever thought about why an autistic person is different? Or how they process life?



available at

**amazon**

Click to  
learn more!

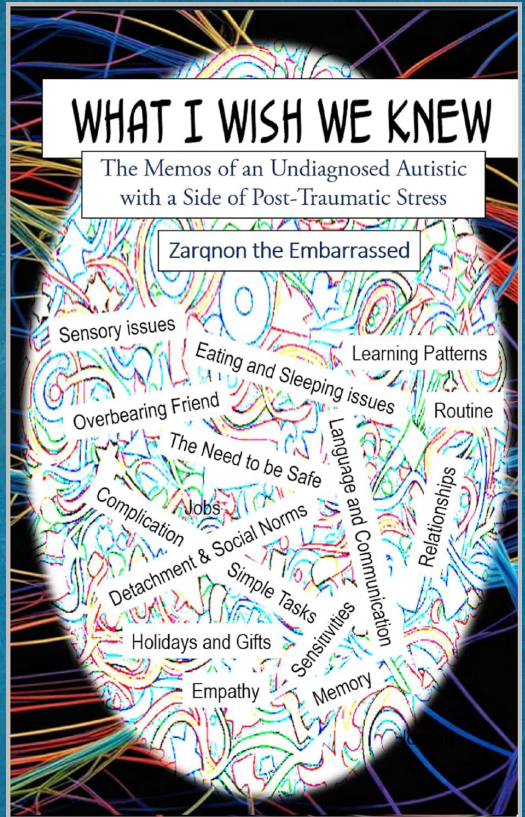

“I would like to share how the world works inside my head. This is... [an] exploration of how I have experience things over the past 50 years as an autistic person and how it relates to the wider cultural and social paradigms around me.”

-Zaqnon



WHEN IS THE LAST TIME YOU  
GAVE YOUR HEALTH PLAN A CHECKUP?

CALL US FOR A  
**FREE**  
EVALUATION

**BEST OF THE  
UPSTATE**

2023: BEST  
INSURANCE AGENCY

2022: BEST  
INSURANCE AGENCY

2020: BEST  
INSURANCE AGENCY

2019: BEST  
INSURANCE AGENCY



HEALTH | LIFE | DISABILITY | DENTAL | EMPLOYEE BENEFITS

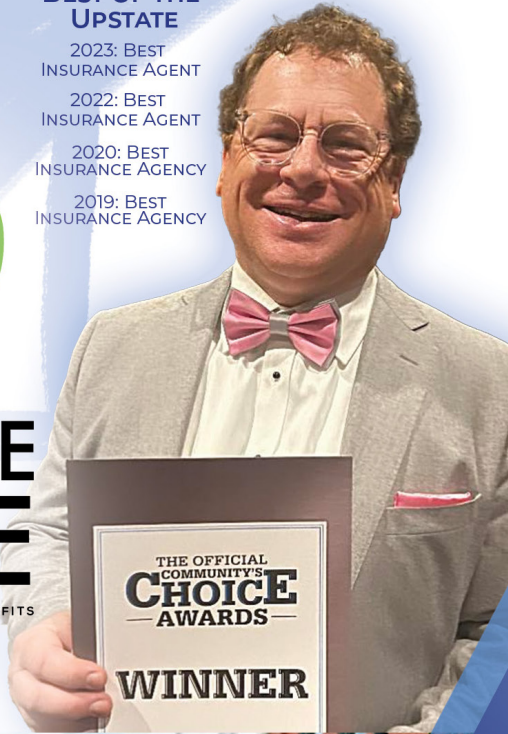

“We Make Health  
Insurance Easier”<sup>®</sup>



864-467-8738 | [insure-u.com](http://insure-u.com) | [team@insure-u.com](mailto:team@insure-u.com)

¡Pregúntenos sobre nuestros servicios en español! Pregunte por Karis.  
Llámenos para una evaluación GRATUITA del seguro de salud.

## HEARING DEVICES & LOOP SYSTEM



Greenville Theatre has a Hearing Loop system thanks to a generous donation by Greenville hearing specialists, Davis Audiology.

Anyone with a telecoil compatible hearing aid can use the system without additional equipment by switching their device to the "Telecoil" position. If you aren't sure if your hearing device is compatible or are having trouble connecting, please contact Davis Audiology at (864)655-8300 for a free consultation.

If this system is not compatible with your hearing aid, we have other hearing devices available at no charge. Please stop by the Box Office for assistance.



This project is funded in part by the South Carolina Arts Commission which receives support from the National Endowment for the Arts.



This General Operating Support Grant program is funded in part by the Metropolitan Arts Council with grants received from the City of Greenville, the South Carolina Arts Commission which receives support from the National Endowment for the Arts and private donations.

# Second opinions can make the difference.

If you are interested in getting a second opinion for your cancer diagnosis or treatment, call 1-855-DNA-GIBBS.





# SEASON 99: THE PURSUIT OF HAPPINESS

## 2024-2025 SEASON

### How To Succeed In Business Without Really Trying

Music and Lyrics by Frank Loesser

Book by Abe Burrows, Jack Weinstock, Willie Gilbert

September 5 - 22, 2024

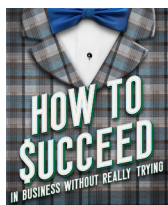

This classic comedy follows the ambitious J. Pierrepont Finch as he climbs the corporate ladder of success from window washer to executive in no time flat. This classic comedy will have you learning “The Company Way,” believing in the “Brotherhood of Man,” and falling in love all over again.

### Anastasia

Music By Stephen Flaherty • Lyrics by Lynn Ahrens

Book by Terrence McNally

December 5 - 22, 2024



Inspired by the hit animated film, audiences will be swept away to the Russian Revolution with a dashing conman, an ex-aristocrat, and an orphan named Anya as they look to solve the mystery of what happened to the Grand Duchess Anastasia Romanov.

Bring the whole family to witness this young woman's journey to find home, love, and family.

### Tuesdays With Morrie

By Mitch Albom  
and Jeffrey Hatcher

April 10 - 27, 2025

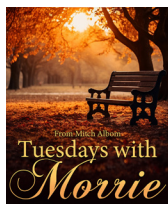

From the esteemed writer Mitch Albom comes the stage adaptation of the best-selling memoir of all time. This heartwarming true story follows a young man's final visits to his ailing professor who becomes his greatest mentor in life. Come hear Morrie's lasting gifts in this regional premiere play presentation.

### Dial M For Murder

By Frederick Knott

October 17 - November 3, 2024



When a gold-digging husband's perfect crime does not go as planned, blackmail, passion, and revenge ensue in this edge-of-your-seat murder mystery. Inspiring Alfred Hitchcock's masterpiece film, this mystery is sure to keep you guessing until the very end.

### Jersey Boys

Book by Marshall Brickman and Rick Elice

Music by Bob Gaudio • Lyrics by Bob Crewe

February 27 - March 23, 2025



“Oh, What a Night!” Don't miss your chance to see this Tony Award-winning, blockbuster musical. Discover the true story behind legendary recording artist, The Four Seasons and their chart-topping hits “Sherry,” “Big Girl Don't Cry,” “Walk Like a Man,” “Can't Take My Eyes Off You,” and more!

### Sister Act

Music by Alan Menken • Lyrics by Glenn Slater  
Book by Cheri Steinkellner and Bill Steinkellner

June 5 - 29, 2025



Based on the hit comedy film starring Whoopi Goldberg, this divine new musical is sure to “Raise Your Voice” and let everyone's heart sing. When disco singer Deloris has to go undercover as a nun in a convent, the two worlds combine to create what can only be described as a miracle. This story celebrates the power of friendship, music, and Sisterhood.

# GREENVILLE THEATRE CONCERT SERIES

## ZOSO - The Ultimate Led Zeppelin Experience

July 26, 2024



Back by popular demand for one-night-only, witness what the *Chicago Sun-Times* declares is “the closest to the original of any Led Zeppelin tribute.” With over 28 years of touring and more than 4,500 shows played, this tireless quartet has continued to earn being called by the *LA Times*, “head and shoulders above all other Led Zeppelin tributes.”

## Bruce Springsteen Tribute - Bruce In The USA

August 2 - 4, 2024

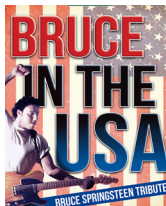

Come see the world's #1 tribute to the legendary Bruce Springsteen & the E Street Band. Sellout crowds are on their feet from the first song to the last with legendary hits like “Born in the U.S.A.,” “Dancing In the Dark,” “Born to Run,” “I’m On Fire,” and much more!

## James Taylor Tribute - How Sweet It is

January 17 - 19, 2025

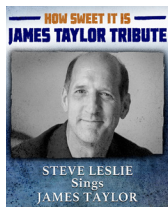

Recording artist Steve Leslie performs the music of James Taylor in HOW SWEET IT IS! Steve’s warm baritone and exceptional guitar technique will have audiences singing along to James Taylor classics such as “Carolina In My Mind,” “Shower the People,” “You’ve Got a Friend,” “Fire and Rain,” “Up On the Roof,” and many more.

## A Weekend With Sondheim

May 2 - 4, 2025



Join us for “A Weekend With Sondheim” next May as we present an original revue featuring the songs of Stephen Sondheim. Hits from shows like *West Side Story*, *Sunday in the Park with George*, *Company*, and much more. This concert will feature some of the greatest talents in the Upstate area singing some of the greatest musical theatre songs ever written.

Love the shows? Let us know!



greenvilletheatre



@greenville\_theatre



@greenville\_theatre



# GREENVILLE THEATRE

## STAFF

Producing Artistic Director	Max Quinlan
Technical Director	Craig Smith
Lighting and Sound Director/Front of House Manager	Cory Granner
Costume Shop Manager	Thomas Brooks
Company Manager	Aimée Quattlebaum
Development Director	Angela Miller-Wills
Marketing Director	Jamie Ann Walters
Education Director	Carter Allen
Box Office Manager	Jean Bayne
Assistant Box Office Manager	Meridith Bickel
Resident Graphic Artist	Ryan Bradburn
Scenic Shop Foreman	Andrew Anderson
Head Carpenter	Jason Sykes
Scenic Charge	Ezra Van Damme
Costume Design Assistant & First Stitcher	Adell Ehrhorn
Wardrobe Manager & Stitcher	Adam Martin
Box Office Assistant	Christopher Rader
Usher Coordinator	Mark Blonstein
Concessions	Randy Cook, Ronny Dillard, Jess Haggerty, Larry Hyder
Cleaning Service	Mutha's Helpers Home Services

## BOARD OF DIRECTORS

Alyssa Armor - Chair	Wesley Gilliland
Tikie Christophillis - Vice Chair	Bill Kendig
Eric Hardaway - Treasurer	Brian Lux
Jess Haggerty - Secretary	Theresa Marchi
Kevin Greene - Past Chair	Leslie Provence
Mark Blonstein	Ben Shirley
Holly Capprell	Erin Smith
Andy Coburn	Ed Storer
Lee Elmore	Carl Sykes

# GREENVILLE THEATRE

444 College Street • Greenville, SC 29601  
Box Office (864) 233-6238 • [greenvilletheatre.org](http://greenvilletheatre.org)  
Box Office Hours: 11AM - 4PM, Monday - Friday

**Emergency Exits** are located at the break between rows G and H. If you are seated toward the back of the auditorium, your nearest exits are behind you and through the front lobby doors.

**Handicap Accessible Entrances** are located at Doors 1 and 4, closest to the Library or Art Museum.

**Children Under The Age of 4** will not be admitted to our mainstage productions or concerts.

**Ticket Sales** can be made on our website, by phone, or in person at the Box Office. All ticket sales are final and non-refundable. There is no convenience fee for tickets purchased at the Box Office or over the phone.

**Gift Certificates** are available at the Box Office and online for individual shows or season subscriptions at any time.

**Photography and Recording** are not allowed during the performance.

**Turn Cell Phones to Silent** for the duration of the performance.

**Concessions** are sold in our lobby and are permitted inside the theatre.

**Smoking (including e-cigarettes)** is not permitted inside the building or on Heritage Green campus.

**When Exiting the Theatre** onto College Street, pull up to the white line to activate the signal sensor.

**An Alternate Exit** is located at the rear of Heritage Green onto Academy Street (right turn only).

**Restrooms** are located on the ground floor of the lobby.

**Lost and Found** items should be brought to the Box Office.

## GREENVILLE THEATRE PAST BOARD CHAIRS

For comprehensive list (1926- present) please visit [greenvilletheatre.org](http://greenvilletheatre.org)

Caleb Freeman (2000)  
Robert W. Downs (2001)  
Denise Sudderth (2002)  
Ron Copsey (2003)  
Ted Gentry (2004)  
Bob Ellis (2005)  
George O. Short, Jr. (2006)  
Bob Townes (2007)  
Sydney Taylor (2008)  
Andy Coburn (2009)  
Leslie Provence (2010)  
Fred Kiemle (2011)

Anne F. Lamb (2012)  
Brian Boughner (2013)  
Jeremiah Dew (2014)  
Karen Schulz (2015)  
Brian Lux (2016)  
Suzanne Miller (2017)  
Amity S. Edmonds (2018)  
Mary Freeman (2019)  
Nancy Bennett (2020)  
Christi Mobley (2021)  
Gray Morgan (2022)  
Kevin Greene (2023)





Producing Artistic Director

**Max Quinlan**

presents

**JIMMY BUFFETT'S**  
*Escape to*  
**Margaritaville**

Music and Lyrics by **JIMMY BUFFETT**

Book by **GREG GARCIA & MIKE O'MALLEY**

Director

**Ashley Robinson**

Music Director

**Victoria Bess Adams**

Choreographer

**Michael Cherry**

Assistant Director

**Mary Scarborough Wolfe**

Scenic Design

**Jenni Baldwin**

Lighting & Sound Design

**Cory Granner**

Costume Design

**Thomas Brooks**

Production Stage Manager

**Laura Sykes**

Technical Director

**Craig Smith**

Assistant Stage Manager

**Emma Baum**

Sponsored by



**OWNERS CHOICE**  
CONSTRUCTION LLC



**REAL SOUTH**  
REALTY

Produced by special arrangement with Broadway Licensing  
([www.broadwaylicensing.com](http://www.broadwaylicensing.com))

# WHO'S WHO IN THE CAST

Tully .....	Jacob Seay
Rachel .....	Jamie Ann Walters
Brick.....	Neel Patrick
Tammy .....	Celia Blitzer
J.D. ....	Stan Peal
Marley.....	Cassie Francis
Jamal.....	Kristofer Parker
Chadd.....	Evan Harris
Ensemble.....	Olivia Frazier, Evan Harris, Andy Lecture, Kristofer Parker, Copeland Quarles, Jake Sheridan, Claire Sparks, Ashleigh Stowe, Elizabeth Turner, Emma Turner

# WHO'S WHO IN THE BAND

Band Leader/Keys.....	Sam Kruer
Guitar.....	Jason Sykes
Bass.....	Robert Nance
Drums.....	Troy Jones
Percussion.....	Kip Brock

# SETTING

Present Day: The Carribbean & Cincinnati, Ohio

# MUSICAL NUMBERS

## ACT I

“License to Chill” .....	Tully, Ensemble
“Fins” .....	Chadd, Rachel, Tammy, Ensemble
“Five O’Clock Somewhere” .....	Tully, Brick, Jamal, J.D., Tammy, Ensemble
“Why Don’t We Get Drunk and Screw” .....	J.D., Ensemble
“It’s My Job” .....	Rachel
“Three Chords” .....	Tully, Rachel
“We Are The People Our Parents Warned Us About”.....	Brick, Tammy
“Son of a Son of a Sailor” .....	Tully, Rachel
“Coconut Telegraph Medley” .....	Company
(“Coconut Telegraph”/“Last Mango In Paris”/“Come Monday”/ “Changes In Latitudes, Changes In Attitudes”)	
“Margaritaville” .....	Tully, Brick, J.D., Marley, Ensemble

*There will be one 20-minute intermission.*



# MUSICAL NUMBERS

## ACT II

“Volcano” .....	Jamal, Tully, Brick, Marley, J.D., Ensemble
“Grapefruit - Juicy Fruit” .....	Brick, Tully, J.D., Ensemble
“He Went To Paris” .....	Tully, Brick, J.D.
“Cheeseburger In Paradise” .....	Tammy, Brick, Ensemble
“Tin Cup Chalice” .....	Tully, Ensemble
“It’s My Job (Reprise)” .....	Rachel
“Love and Luck”/“Breathe In, Breathe Out” .....	Tully, Rachel, Ensemble
“King of Somewhere Hot”/“Coast of Marseilles” .....	Tully, Rachel
“A Pirate Looks at 40” .....	Company
“One Particular Harbor” .....	Company

**The video or audio recording of this performance by any means is strictly prohibited.**

## WHO'S WHO IN THE CAST



**Jacob Seay** (*Tully*) is so excited to make his Greenville Theatre debut with this amazing cast! Recent roles around the Upstate include *Buddy: The Buddy Holly Story* (Buddy Holly), *Once* (Andrej), and *Rockin' Boots* (Performer) at Centre Stage. He also appeared in the *Holiday Spectacular* (Performer) at Mauldin Cultural Center as well as *The Great Gatsby* (Nick Carraway) and *We Will Rock You* (Ensemble) at Spartanburg Little Theatre. When he is not onstage, Jacob serves as a 7th grade English teacher in Spartanburg.



**Jamie Ann Walters** (*Rachel*) is originally from Pittsburgh, PA and earned her BA in Musical Theatre from James Madison University. She is the Marketing Director at Greenville Theatre and a voice coach. Favorite Upstate credits include Princess Fiona (*Shrek the*

*Musical*), Baker's Wife (*Into the Woods*), Ulla (*The Producers*), Nancy (*Oliver!*) at Greenville Theatre and Mary Poppins (*Mary Poppins*) at South Carolina Children's Theatre. She sends all her love to her parrothead fiancé Cory, and her supportive family and friends!



**Neel Patrick** (*Brick*) is a Tony Award-viewing performer ecstatic to spend the summer in Margaritaville! Previous GT credits include *The Producers* (Max Bialystock), *Guys and Dolls* (Nicely-Nicely), and *Something Rotten!* (Brother Jeremiah). Additional Upstate Highlights: *Melodies Under the Mistletoe* (solo cabaret), *Clue* (Mr. Green, Centre Stage), *Cinderella* (Pinkleton, SCCT), *Hunchback of Notre Dame* (Frollo, Younts Center), *Little Mermaid* (Flat Rock Playhouse, etc.). “If they run ya out of town, get out in front and pretend it’s a parade.” - Elaine Stritch @neelpatrick

# WHO'S WHO IN THE CAST

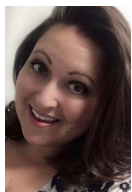

**Celia Blitzer** (*Tammy*) is happy to return to the GT stage. Favorite upstate credits include: *Shrek* (Dragon/Mama Bear), *Legally Blonde* (Paulette), *Little Women* (Aunt March) – GT; *My Way*, *Addams Family* (Grandma), *Shout!* (Orange), *The Producers* (Shirley) – CS; *Hands on a Hardbody* (Norma), *Xanadu* (Melpomene), *Rocky Horror* (Columbia) – SLT; *Head Over Heels* (Pamela) – PM. Originally from Baltimore, other favorites include: *Hairspray* (Tracy), *Nunsense* (Robert Ann), *Children of Eden* (Yonah), and *Company* (Marta). Thanks JB for the music.



**Stan Peal** (*J.D.*) is chilled to make his debut at Greenville Theatre. Area credits include *Addams Family & Spamalot* (Gomez/King Arthur, Spartanburg Little Theatre) *Once Upon a Mattress &*

*Kiss Me Kate* (Minstrel/Gangster, Tryon Little Theatre) and *The Rabid Rocketeer* (A Mad, Mad Madrigal, Solstice Theatre). Stan is thankful for his beautiful, amazing, and supportive wife Laura, their 5 cats, weirdo dog, and his chainsaw.  
[www.stanpeal.com](http://www.stanpeal.com)



**Cassie Francis** (*Marley*) is a Greenville native who is excited to make her Greenville Theatre debut! She has a B.A. in Theatre from Anderson University. Over the years, Cassie

has enjoyed performing throughout the southeast and beyond. A few recent roles include Asaka in *Once On This Island* (SCCT), Sofia in *The Color Purple* (Centre Stage), and being a vocalist in *Bring Back The 90s* (Mauldin Theatre Company). Shout out to the Francis Party of 7!!



**Kristofer Parker** (*Jamal/ Ensemble*) is excited to be back at Greenville Theatre! Recent credits include: Donkey in *Shrek* (GT) *Broadway Holiday Spectacular* (GT), Nick Bottom in *Something Rotten!* (MTC), *Freaky Friday*, Jimmy Early in *Dreamgirls* at Centre Stage, Seaweed in *Hairspray*, *Sister Act*, *The Wiz*, *The Hot*, *Mikado*, *Rent*, *Songs for a New World*, *The Producers*, *Jesus Christ Superstar*, *Wild Thing*, *Smokey Joe's Cafe*, *Rock 'n' Roll Forever*, *Splish Splash*, and *Annie Get Your Gun*.



**Evan Harris** (*Chadd/ Ensemble*) was last seen on the GT stage as The Steward in *Into The Woods*. Previous GT roles include King Arthur in *Spamalot*, Dennis/Perkins in *The Play That Goes*

*Wrong*, Pap in *Big River*, among many others. He has worked with GT, SCCT, Centre Stage, Café and Then Some, The Warehouse Theatre, and USF. He studied at The Neighborhood Playhouse in NYC and is thankful to Ashley, the cast, crew, and Max for the opportunity and his child for existing.



**Olivia Frazier** (*Ensemble*) is so excited to make her debut on the Greenville Theatre stage. She recently performed as Dr. Wink in *Pinkalicious* at SCCT. Favorite roles include *Anastasia* (Lily) and *Holiday*

*Inn* (Lila Dixon) Southside Christian High School; *Hunchback of Notre Dame* (Ensemble) and *CATS YAE* (Demeter) MCCT. She would like to thank her family for supporting her on this wild musical theatre journey! She would also like to thank the amazing team for making this show possible. Insta: @theoliviamfrazier

# WHO'S WHO IN THE CAST



**Andy Lecture** (*Ensemble*) Greenville Theatre debut! Some of Andy's favorite previous roles include Whizzer in *Falsettos*, Angel/Referee in *Kinky Boots*, Benny/Iona Traylor in

*Southern Baptist Sissies* (Proud Mary Theatre Company), Actor 4 in *All is Calm* (Centre Stage), Seymour Krelborn in *Little Shop of Horrors*, and Jeffrey/Lamar in *Godspell* (FIRE Theatre Company). Andy works at Furman University as an Accessibility Specialist and directs the Furman colorguard. Much love to Phillip, Mom, Dad, Fiyero, Otis, Bella, Collins, and Michael for their support! @andylecture



**Copeland Quarles** (*Ensemble*) (he/him) is thrilled to be back on the GT stage! He was last seen as Augustus Gloop in *Charlie and the Chocolate Factory*. Copeland holds a M.Ed

from Clemson University in Literacy and Instructional Coaching. He also serves on the board at Project Challenge Playhouse as 'President Elect' and is an artistic director. Copeland sends all his love to Gage and father Richard, the biggest beach bum there is!

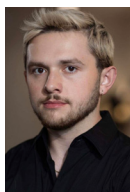

**Jake Sheridan** (*Ensemble*) is making his debut at Greenville Theatre in *Escape to Margaritaville*. Jake has been doing theater ever since the third grade. This is his first production since high school, and he couldn't be more thrilled. He would like to thank his friends, family, and everyone involved in this production for making this such a memorable experience.

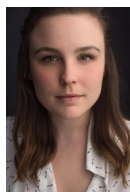

**Claire Sparks** (*Ensemble*) is excited to be onstage again after having performed in Greenville Theatre's production of *Big River* in 2023. She has a degree in theatre performance from the College of Charleston and is loving life in the Upstate! Favorite past productions include: *Spring Awakening* (1st Nat. Tour), *This is Our Youth*, *As It Is In Heaven*, *She Kills Monsters*. Big thanks to her family and friends for their constant support!



**Ashleigh Stowe** (*Ensemble*) is a graduate of Florida State University having earned her bachelor's in theatre. She was last seen reporting in Bavaria in *Charlie and the Chocolate Factory*! Some of

her favorite roles here at GT have been Mrs. Potts in *Beauty and the Beast*, Mrs. Sowerberry in *Oliver!*, and Jerri Neal in *The Dixie Swim Club*! To Bri, thank you for being my biggest fan and my favorite person to sling margaritas with. Enjoy the show!



**Elizabeth Turner** (*Ensemble*) is grateful to be performing at Greenville Theatre for the first time with a few of her favorite people in this fun and fantastic production! Some of her recent credits include

*The Addams Family* (Wednesday), *We Will Rock You* (Featured Ensemble), and *The Great Gatsby* (the Hydroplane) at Spartanburg Little Theatre, as well as *The Best Little Whorehouse in Texas* (Ginger) and *State Fair* (Emily Arden) at Tryon Little Theatre.



# WHO'S WHO IN THE CAST



**Emma Turner** (*Dance Captain/Ensemble*) graduated from South Carolina School of the Arts at Anderson University in May 2023 with her BA in dance. Since then, she has been all

over the Upstate doing all things theatre and dance! Whether she is teaching or performing, she is beyond thankful to be sharing her love of the arts wherever she can. She is so thankful for this opportunity and hopes you have just as much fun as her at Margaritaville!

**Sam Kruer** (*Band Leader/Keys*) has been a musician his whole life. Performing in countless ensembles ranging from marching bands to string orchestras, bluegrass bands to rock bands. Sam has a bachelor's degree in Music Composition and Theory from Eastern Kentucky University. Co-owner of the Practice Pad here in Greenville, he also hosts a bluegrass jam every Tuesday at Fireforge Brewery, and can be seen with bands such as "The Grateful Brothers," "Quasi Quasar" and performs with "Darby Wilcox and The Peep Show." Sam was the band leader for *Big River* at Greenville Theatre in 2023 and is excited to lead these Parrot Heads for this fun show.

**Jason Sykes** (*Guitar*) was previously seen playing the banjo in Greenville Theatre's production of *Big River*. This show hits home in a lot of ways, one being his two week stint as a homeless musician in Key West when he was younger, and who knew it was all preparation for a role. His beautiful wife Laura Sykes is the Stage Manager, so if you didn't enjoy his take on things, you know who to contact. All the love to Hudson and Frankie.

**Robert Nance** (*Bass*) Playing upright and electric bass professionally for many years, Robert has appeared in shows, ensembles, and orchestras throughout the U.S., Canada, and Europe. He sailed

the Caribbean and Mexican Riviera as bassist/orchestra leader for a major cruise line. Robert has played with blues legend B.B. King, virtuoso trombonist/educator Wycliffe Gordon, renowned arranger/saxophonist Tom Kubis, Broadway guitarist/conductor Ric Molina, Christian rock pioneer Darrell Mansfield, Ecuadorian classical guitarist Rodrigo Rodriguez, and pianists Frank Kimbrough and Bill Gerhardt.

**Troy Jones** (*Drums*) began playing drums at age 14, studying under a local jazz drummer in his hometown of Louisville, Kentucky. After receiving his degree in Percussion Performance from Eastern Kentucky University, he traveled throughout the Southeast, performing professionally with bands from varying genres. Troy has now made Greenville his home, where he owns and operates a private percussion studio, mentoring aspiring percussionists of all ages and abilities. He enjoys performing live any chance he gets!

**Kip Brock** (*Percussion*) is glad to be returning to Greenville Theatre for another live-band musical! Previous stage and orchestra credits include *Bewitched Broadway* (Greenville Theatre), *Once* (Centre Stage), *Bridges of Madison County* (Mill Town Players), *We Will Rock You* (Spartanburg Little Theatre), *You're a Good Man Charlie Brown* (SC Children's Theatre), and it all started by sharing the stage with the extraordinary Will Ragland in the 2005 production of *Buddy: The Buddy Holly Story* at Centre Stage. A financial planner by day, Kip spends his time outside work as a stick-wielding, theater-supporting, DIY enthusiast. Many thanks to his wonderful friends and family, and especially his 5-year-old daughter, Aurelia, for their unsurpassed love and support.

# WHO'S WHO IN THE CAST

**Max Quinlan** (*Producing Artistic Director*) has been a Broadway Resident Director, Broadway Performer, Jeff Award-Winning Actor, Casting Associate, Acting Teacher, and Director. Max recently directed Greenville Theatre's productions of *Into the Woods*, *Charlie and the Chocolate Factory*, *Spamalot*, *Shrek the Musical*, *Big River* and *The Play That Goes Wrong*. Previously, Max served as the Associate Director for the World Premiere of Andrew Lloyd Webber's *Unmasked*, Resident Director for the 2014 Broadway Revival of *Les Misérables*, and the National Tour of *The Phantom of the Opera*. Directing highlights: *Cabaret*, *She Loves Me* starring Tony Nominee Bryce Pinkham, *Songs For a New World*, *Show Boat*, *Company*, *Next to Normal*, *Ragtime*, and *Detroit*. Performance highlights: Broadway (*Les Misérables* Revival; Original Broadway Cast), National Tours (*Evita*; *Che*, *Les Misérables*; *Marius*, *Ragtime*; *The Little Boy*), Regional Theatre highlights: (*The Light in the Piazza*; *Fabrizio* – Jeff Award-Winner, *Jesus Christ Superstar*, *Jesus*). Max earned his BFA in Musical Theatre from the University of Cincinnati-College Conservatory of Music (CCM). He is the proud husband to Broadway actress Siri Howard and father to Jack and Sofie.

**Ashley Robinson** (*Director*) For my Dad, Steve. Thanks for the gift of all this music. Ashley is a Brooklyn-based actor, writer, director, and teacher born and raised in Lockhart, South Carolina. Locally in the Upstate, he's directed *The Great Gatsby* and *The Addams Family* at Spartanburg Little Theatre. His play adaptation of *Brokeback Mountain* received its world premiere on London's West End last year. Annie Proulx says of his adaptation, "Ashley's script is fresh and deeply moving, opening sight lines not visible in the original nor successive treatments." His musical *5 & Dime*, written with Dan Gillespie Sells and Shakina Nayfack, will

have its World Premiere at TheatreWorks Silicon Valley next spring. *Fall of '94*, written with Joseph Thalken and Ellen Fitzhugh. Ashley is a UCROSS FOUNDATION writing resident. As an actor: London: *Floyd Collins* (Floyd – Wiltons Music Hall), *Casa Valentina* (Southwark Playhouse), *Merrily We Roll Along* (Chocolate Factory/West End). NYC: Capote in the New York premiere of Truman Capote's *A Christmas Memory* (Irish Rep—2015 Outer Critics Award Nom), *A Clockwork Orange* (New World Stages). Regional work includes originating the role of Jett Rink in the World Premiere of the musical *Giant* (Helen Hayes Award nomination, Best Actor), and Tybalt in Jeff Buckley's *The Last Goodbye*. Training: University of North Carolina School of the Arts.

**Victoria Bess Adams** (*Music Director*) is honored to be a part of the *Escape to Margaritaville* team. She has loved serving the talented theatre community of Greenville for the last sixteen years. Some of Victoria's recent projects include: *Elf*, *The Producers*, *Guys and Dolls*, *Mamma Mia!*, *Something Rotten!*, *Broadway Holiday*, *Big River*, *Shrek*, and *Spamalot* at GT (Music Direction), and *Mary Poppins* with SCCT. Victoria holds a Master of Music degree, and enjoys helping singers of all ages and backgrounds find their unique voice in her private voice studio. Drew, these iconic Buffett tunes are for you, thank you for 25 beautiful years together, and for always supporting my heart for the theatre. Thank you to Ashley for the opportunity to collaborate together on this beauty. Also, a huge thank you to the extraordinarily talented Jacob Seay for bringing your gorgeous voice to these classic songs, and the entire cast and crew of *Escape to Margaritaville* for all of your amazing work. It has been a privilege to work alongside you. "It's 5 O'Clock Somewhere."

# WHO'S WHO IN THE CAST

**Michael Cherry** (*Choreographer*) (@carolinaboysclub) serves as a choreographer and performer in the Upstate. His work was last seen in *Once on This Island/SCCT* (choreographer), *The Watsons Go to Birmingham/SCCT* (Daniel Watson), and *Legally Blonde* (choreographer) currently running at Centre Stage. Michael also serves as a creative director, co-directing and producing the original work of Wesley Hudson, *Consider Me*. Outside of the artistic world, Michael works as a software consultant. He would like to thank Greenville Theatre for this amazing opportunity, his ever-loving family, and Anna for your patience in my many worlds. God is good!

**Mary Scarborough Wolfe** (*Assistant Director*) is excited to be making her Greenville Theatre debut along side her dear friend Ashley Robinson. She thanks Ashley for the opportunity to be his Associate Director, and GT for this wonderful experience! Mary has previously acted as Assistant Director for *The Addams Family*, and *The Great Gatsby* at Spartanburg Little Theatre. She also has six years experience choreographing musicals, including Rodgers and Hammerstein's *Cinderella*, *Beauty and the Beast*, and *Little Shop of Horrors*. Mary hopes Greenville has the best time Wastin' Away in Margaritaville!!

**Craig Smith** (*Technical Director*) is a graduate of The SC School of the Arts at Anderson University with a BFA in Musical Theatre. Craig has worked in theatre for the past two decades as both a performer and a scenic carpenter/painter. After working as a free lance actor for the past 4 years, he is excited to return to Greenville Theatre as their Technical Director. Previous Greenville Theatre credits include: *Into the Woods*, *Spamalot*, *It's a Wonderful Life*, *Beauty and the Beast*, *Joseph and the Amazing Technicolor Dreamcoat*, and *Les Misérables*.

**Cory Graner** (*Lighting & Sound Design/Parrothead*) is in his 13th season with Greenville Theatre. Cory attended University of South Carolina Upstate and Kingston University in London, England. Cory designed throughout the region before coming to Greenville Theatre. Favorite credits: *Into the Woods*, *The Producers*, *Oliver!*, *Joseph...Dreamcoat*, *Ragtime*, *Gentleman's Guide*, *Jesus Christ Superstar* and *Les Misérables*. Much love to his fiancé Jamie and his family for their support.

**Thomas Brooks** (*Costume Design*) is in his 10th season with GT. Thomas received his BA in Theatre from NGU. He was nominated by KCACTF for his design in *The 1940's Radio Hour*. He has designed costumes at many theatres in the Upstate and throughout SC including: Centre Stage, Upstate Shakespeare Festival, Mill Town Players, and Charleston Performing Arts Centre. Some of his favorite designs include *Little Women*, *Peter and the Starcatcher*, and *A Gentleman's Guide To Love and Murder*. Thomas would like to thank his wife for being a constant encouragement, and Corinne Dyer, Suzanne McCalla, and Cheri Whitely for everything they taught him about costuming.

**Jenni Baldwin** (*Scenic Design*) has been doing some form of theater for over two decades. She recently earned an MFA in Scenic Design and Technology for Theater, Television, and Film at San Diego State University. Jenni has designed in theaters around the southeast, and painted at the Old Globe Theater, CA. Jenni currently works freelancing as a scenic artist and scenic designer. This is not her first scenic design for Greenville Theatre; previous credits include: *Mamma Mia!*, *Broadway Holiday Spectacular*, and *Something Rotten!* [www.jbaldwindesign.net](http://www.jbaldwindesign.net)



# WHO'S WHO IN THE CAST

@jbaldwin\_design

**Laura Sykes** (*Production Stage Manager*) is simply happy to be here to help bring this production to life. Having been involved at Greenville Theatre for the past 13 years, some of her favorite productions include *Little Shop of Horrors*, any and all 24 Hour Play Festivals, many Theatre for Young Audiences shows, *The 39 Steps*, and *The Play That Goes Wrong*. Infinite thanks go out to her multi-talented husband, Jason, for allowing her to keep playing at the theatre all these years. You'll even get to hear him up on the bandstand this time! To Frankie & Hudson, you both have all

**Emma Baum** (*Assistant Stage Manager*) is a graduate of Converse University with a BA in Theatre. Emma's recent Greenville Theatre credits include: *Into the Woods*, *Bewitched Broadway*, *Shrek: The Musical*, & *The Producers*. She has also stage managed at Converse University (*You're a Good Man Charlie Brown*, *A Midsummer Night's Dream*, *CATS*, etc) and GLOW Lyric Theatre (*Stinney: An American Execution*, *Classic Broadway*, *The Handmaid's Tale*, and *Cabaret*). Emma would like to thank her parents, Landon, Converse Theatre & Dance for their endless support, advice, and genuine care.

Director .....	Ashley Robinson
Music Director.....	Victoria Bess Adams
Choreographer .....	Michael Cherry
Assistant Director .....	Mary Scarborough Wolfe
Technical Director.....	Craig Smith
Lighting & Sound Design.....	Cory Granner
Costume Design.....	Thomas Brooks
Scenic Design.....	Jenni Baldwin
Production Stage Manager.....	Laura Sykes
Front of House Manager.....	Cory Granner
Assistant Stage Manager .....	Emma Baum
Dance Captain.....	Emma Turner
Sound Engineer.....	Cory Granner
Light Board Operator.....	Emma Baum
Spotlight Operators.....	Anna Houde, Maggie Richardson
Wardrobe Manager.....	Autumn Bowden
Backstage Crew .....	Autum Bowden, Bethany Hybl Tommy Ricciardelli, Jan Stanton, Carl Sykes, Laura Sykes
Master Electrician .....	Maggie Richardson
Scenic Charge .....	Ezra Van Damme
Scenic Construction/Painting.....	Andrew Anderson, Jenni Baldwin, Autumn Bowden, Ezra Van Damme, Craig Smith, Jason Sykes
Costume Creative Team .....	Thomas Brooks, Adell Ehrhorn, Adam Martin
Props .....	Jenni Baldwin, Thomas Brooks, Craig Smith, Laura Sykes
Production Volunteers .....	Barbara Rupp, Carl Sykes
Dialect Coach .....	Andre Ward
Special Thanks .....	Glow Lyric Theatre Phoebe Ireland Stan Peal & WSPA Newscasters

# PATRONS

## Giving Levels

### Platinum Level \$25,000+

Metropolitan Arts Council  
South Carolina Arts Commission  
F. W. Symmes Foundation  
Bill and Connie Timmons Foundation

### Gold Level \$10,000-\$24,999

Bernardine Atkins, Trustee Helga Marston Foundation  
Davis Audioogy  
Charles and Tracy Hardaway

### Silver Level \$5,000-\$9,999

Acadia Community Foundation  
Canal Insurance  
AVX/Kyocera Foundation  
Judith and Clint Eastham  
Mark Blonstein and Don Faircloth  
Bill Kendig & Family  
Wesley and Dawn Gilliland  
Gregory Gero In Memory of Betsy Baker (Gero)  
Greenville Journal  
Hyatt Regency Greenville

### Bronze Level \$2,500-\$4,999

City of Greenville Accomodations Tax Fund  
Greenville County Accomodations Tax Fund  
Christi and Frank Mobley  
The Priestser Foundation  
Marsha and Dan Sichveland  
Carl and Lynda Sykes  
Owners Choice Construction  
Real South Realty  
Tacozzini

## Patron Level Memberships

### Angels \$2,380+

Janie and Ronny Dillard  
Eric Hardaway  
Joseph and Hope McLaughlin

### Producers \$1,720-\$2,379

Lee & Sara Lawton Elmore  
Gerald Huskamp  
Ann and Frank Lux  
Brian Lux and Melinda Davis Lux  
Dave and Susie McAtee  
Marianne Sease  
Erick and Fredia Snow Family  
Ron and Betsy Vayo

### Directors \$1,360-\$1,719

Nicki and Bob Dillon  
Sam Herb and Anne Marie Chen See  
John Olin  
Ted Tedards

Jane and Don Watson

### Star Performers \$910-\$1,359

Roy and Mary Carol Abercrombie  
Claudia Allen  
BME Properties  
Beverly and Richard Bresette  
The Bridge Sisters  
Karen Chamness  
Catherine and Tiki Christophillis  
Jennifer and Rick Connor  
James and Janice Cordes  
Jack and Pam Creasy  
Peggy Drew  
Fonda Dupre  
Nathan and Sugie Einstein  
Steve and Helen Fischer  
Harry and Cheryl Gleich  
Mary Beth Haberl  
Mallory Hammett  
Furman and Donna Hewitt  
The Hybl Family  
Stephen and Rita Kirven  
Jon and Chelsea O'Brien  
Robert Ricca  
Katrina and Michael Rosen  
Joseph Shaw  
Mr and Mrs George O. Short, Jr.  
David and Mary Beth Smalldridge  
Matthew and Laurie Smith  
Gail Stapleton  
Kevin and Beth Survance  
Mr. and Mrs. Sal Tesi  
Townes Family Foundation  
Mrs. James S. Whitten

### Leading Players \$460-\$909

Anonymous  
Dan Abend and Sandi Smith  
Avis and Jim Allen  
Kristine and David Amin  
Judy Anderson  
June and Waddy Anderson, III  
Robert and Ruth Andreasen  
Lynne Andreone and Maureen Murdock  
Joseph and Gabrielle Arena  
Joan Axthelm  
Bacchus Productions  
Carolyn W. Barnes  
Jim and Kathy Beckham  
Mr. and Mrs. Gordon Bell  
James Bellerjeau  
Benchmark Solutions LLC  
Chris and Tracey Benzle  
Brad and Rachel Biritz  
Nancy and Charles Blakely  
Richard and Rita Bonczek

# PATRONS

Rebecca Bowne  
Kenneth and Dymaris Bradley  
William and Dee Bradshaw  
Charles and Mary Jane Brantley  
Jean Bratton  
Dr. David Brough  
Shirley Ann Brown  
Dale Brubaker  
Dottie and Taylor Bruce  
Gordon and Betty Burnett  
Richard Bushey  
Jan and Jim Carino  
Nancy Carr  
Carol Carson  
Lisa Cartwright  
Jim and Cathy Castle  
Joseph and Sheree Chandrl  
Jim and Anne Charping  
Chris and Kathy  
Cynthia and Christopher Clack  
Mike and Marianne Clancy  
Andrew and Patricia Clark  
Bill and Pam Clark  
Barbara and Douglas Click  
Bill and Linda Clyne  
Andrew and Maureen Coburn  
Martha and Ronald Cole  
Katherine Columbia  
Patricia Conrad  
Steve and Deni Corbett  
Rev. Beth Costlow  
Shannon and Pattie Lou Cothran  
Sherrilyn and William J. Cowan  
Sandra Craig  
Kevin and Stefanie Croft  
Jaime and Susan Cruz  
Lee Cunningham  
Margaret Daulton  
Ben and Ann Davis  
Alan and Charlene Dean  
Jim and Sue DeGeorge  
Kathleen and Richard Dobrowski  
Don and Susan Doppel  
Tom and Judy Dowell  
Connie and Henry DuPre  
Gloria Dussich  
Deborah Edwards  
Tom and Susan Elliott  
Allen and Dottie Ellis  
Joan Englehart  
Caroline and Paul English  
John Epps  
Teresa Ess  
Daniel Estby and Karen Waddell  
The Evans Family  
Betty Farr  
Jeff and Judy Flack  
Talia Fletcher

Larry and Julie Foster  
Joseph and Martha Franks  
Tommie Frasher  
Mary and Caleb Freeman  
Sharon and Harlan Frymire  
Cliff and Nancy Gammons  
Pat and William R. Garren  
Brian Garrison  
Ray and Suzanne Geddings  
David Gedney  
Frankie George and Janice Morrow  
Mike and Lynn Gibbs  
Dennis and Mary Goginsky  
Darrell and Amy Golden  
Robert and Pat Golus  
Shannon and John Gordon  
Bonnie Gossett  
Charles and Nancy Graham  
Christine Grasso  
Anne and Larry Greer  
Jean and Richard Greer  
Kevin Greene  
Jim and Patricia Griffin  
Gary and Nancy Groff  
Ricardo Gushue  
Dexter and Marcella Hagy  
Erin Hahn  
Darren Halgas and Angela Henson  
Nita and Roy Hamilton  
Tom and Jill Hancock  
Colonel and Mrs. Dennis Harke  
Don and Myra Harlan  
Bob and Donna Harley  
Christian Harriman  
Elaine Haule  
John and Marcia Heinrichs  
Tom and Janice Henderson  
Julia Hengstmann  
Ruby Hicks  
Nell Hodge  
Alex and Diane Horwitz  
Kevin Hoyle  
Culas Hutchinson and Camerone Trent  
Bill and Chris Hulette  
Laura Hurley  
Charles Jenkins  
Joe and Ann Jennings  
Craig and Susan Jones  
Mrs. John M. Jones  
Mike and Lorie Jurick  
Carol and Steven Justice  
Pamela and Jay Kaplan  
Tommy Karnes  
Gregory and Julianne Kaye  
Denis C. Kelley II  
Ted and Kathy Kempf  
Yoshi Kirsch  
Bob and Mary Kitchen

Brad Kluttz  
Roseann and Gary Lander  
Daniel and Edith Lang  
Connie Lanzl  
Cliff Lawrence  
John and Ann Lelo  
Dewey and Donna Lemons  
Les and Jill Lewis  
Sandy Lipe and Margie Reedy  
Ira London  
Lauren and Anthony Luneckas  
Sally and Jay Lynn  
Ken and Louise Maes  
Brad and Gwen Martin  
Steve and Catherine Martin  
Terri Martin  
Catheryn McCraw  
Tim and Jan McFall  
Bob and Marie McKenna  
David McKinley  
Angele and Phil McLaughlin  
Patrick and Barbara McPoland  
Judy Melograna  
Kemper and Joy Messner  
Debra Michalovsky  
Dr. and Mrs. John M. Mikulla  
Gerald and Margaret Miller  
Kenlyn Miller  
Karen Mims  
Robert and Pat Mink  
Susann Mitton  
Gary Mohr  
Jimi Moore  
Gray and Lacey Morgan  
Ray and Susan Morgan  
Danielle and Scott Morrison  
Rev. and Mrs. Michael Murphy  
Linda and John Myers  
The Needham Family  
Stephen Neubeck  
Don and Pamela Oglesby  
Mick and Cyndi Ogulewicz  
Mary and Larry Patten  
Joyce and Jim Patterson  
Bill and Andrea Paulson  
Deb Peabody  
Elizabeth Pearce  
Mike and Eleanor Peters  
Doug and Tracy Phillipott  
David and Connie Pinniger  
Mario and Linda Pittore  
Nicole and Michel Plante  
Camellia Ploof  
Tony and Karen Prisland  
Leslie Provence  
Toni Pryor and Gerry Young  
Suzanne Pyle  
Barbara and Harold Rabhan



# PATRONS

Karol Raines  
Donald and Kathy Redford  
Stan and Tricia Reid  
Glen and Amy Rinkowski  
Andy and Lucy Roberts  
Don and Sandy Roth  
Matt and Tiffany Rouleau  
Patricia Jo Rush  
Teri and Terry Sandor  
Jean Sanford  
Kathleen Sargent  
Carol Savage and Bob DiBella  
Harrison & Maureen Schaffhauser  
Stephen W. Schnee  
James Schwartz  
Janice and William Sheavly  
Kemper and Denise Shipp  
Ben Shirley  
John and Michelle Shorter  
Bill and Debbie Silvershein  
Stacie Simpson  
Steve and Judy Simpson  
Helen Sirett  
Gary and Vonda Skelton  
David Smith  
Doug and Betsy Smith  
Pat Smith  
Terri and John P. Smith  
William and Marianna Spain  
Theresa and Paul Sparks  
Lee and Jenni Sprague  
Vince and Melissa Stemple  
Dr. and Mrs. D. N. Stern  
Tommy and Lori Stewart  
Chris and Anne Stolarski  
Keith Strausbaugh  
Marlyn and Pam Stroven  
Todd Suter  
David and Elizabeth Sutton

Evin and Andrew Symmes  
Judy and Ron Tanner  
Ms. Mary Anne Terminato and  
Dr. Davis Lupo  
Brian Thebodeau  
Michael Thorne  
Dr. and Mrs. Thomas and Lucy Tiller  
Henry and Ann Tollison  
Kathy and Paul Traynor  
Carolyn and Richard Turner  
Up River Film Company  
Kirk and Anne Vogt  
Bert Wakeley  
Mike and Sharon Westerfield  
Patricia and Jerry Wehr  
Jerry and Susan Weimaker  
Douglas and Georganne Wenger  
Drs. Richard L. and Joanne F. White  
Robert Whitley  
Dennis Wiese  
Linc Williams  
John and Rhonda Willis  
Wraellen Winn  
Jerry and Melinda Witt  
Mrs. Toni Wolf  
Jack and Pat Wolff  
Myrnelle Wulff  
Betty Wyatt  
Janie Wylie  
Don and Alina Wynne  
Barbara Yonce  
David and Michelle Young  
Bill and Roselle Zuppinger

## Supporting Players \$230 - \$459

Dan Abend and Sandi Smith  
Barbara Berry  
Carl and Liz Besenbach  
Marjorie Calder

Patricia Campbell  
Patrick and Maureen Carey  
Joseph and Sheree Chandl  
Mike and Marianne Clancy  
Eileen Coffey  
Richard and Joanne Coggins  
Rev. Beth Costlow  
Denise Eckstein  
Deborah Edwards  
GeorgAnn Feldman  
Barbara Fiscarel  
Susan Gordon  
Matthew and Carol Graham  
Dr. Jess Haggerty  
Jane Helinger  
Faye Holcombe  
Lynn Hooper  
Janice Howells  
Rachael Huggins  
Trudy Hurley  
Dale Jellison  
Joan Kaleita  
Ann and Richard Marzec  
Gena McGowan  
Necia L. Metzger  
Pat O'Shields  
Miriam Owen  
Phoebe Rollins  
Don and Judy Slaughter  
M. Jean Smith  
Greg Tyler  
Masako Watanabe  
Lalane Welborn  
Patsy B. Wood

*Patron donations received before  
May 20th, 2024.*

# LIFE MEMBERS

Mrs. Janie Smith Dillard  
Mr. Ronny Dillard  
Mr. Wilson Eidson  
Mr. Larry S. Hyder  
Mr. Jim Marrelli

Mrs. Kathy Marrelli  
Mr. Allen McCalla  
Mrs. Suzanne McCalla  
Mr. Jack Roper  
Mr. George O. Short, Jr.



Greenville Theatre is proud to partner with "Mutha's Helpers" for cleaning and sanitation services

*"Nobody loves ya like Mutha!"*

Mutha's Helpers is a LGBTQ+ owned and operated cleaning company offering professional cleaning and organization services in and around Greenville, SC



**15% OFF**

FOR PATRONS AND SUBSCRIBERS

-CHECK WEBSITE FOR AFFILIATE PROGRAM INFORMATION-

SHOW US A TICKET FROM A SHOW AND GET

**10% OFF**  
ANY SERVICE

-LIMITED ONE PER SHOW RUN-

@muthashelpers

Mutha's Helpers

Muthashelpers.com

864-558-7230

# BRING YOUR VISION TO LIFE

Budget overruns, missed deadlines, and poor communication are the most common challenges with construction projects. But it doesn't have to be that way. **Trehel's** proven process, trusted advice, and helpful options, enable you to overcome these obstacles, saving you time, money, and frustration.

*Proud supporter of the Greenville Theatre!*



(864) 284-9439 ■ trehel.com

**trehel**  
THE BETTER BUILDING EXPERIENCE

# MEMORIALS AND HONORS

*Donations received between June 1st, 2023 and May 20th, 2024*

## **In Memory of Alex B Meyers**

Mrs. Alex B Meyers

## **In Memory of John R. Jilek**

Bonnie Jilek

## **In Memory of Mary Howfield**

Ron & Tommie Reece

## **In Memory of Mary Howfield-Thomas McAfee**

Eric Garrett

## **Adopt-A-Seat In Memory of Kelley King**

Larry Hyder

## **In Honor of Mark Blonstein**

Paul & Caroline English

## **In Memory of Joseph D. Brown**

Karen & Vincent Streif

## **In Honor of William River Lacher**

Dana Lacher

## **In Memory of Frank Gossett**

Bonnie Gossett

## **In Honor of Bernard Odasz**

Susan Wilson

## **In Honor of Kathleen Lerche**

Barbara Rupp

## **Adopt-A-Seat In Honor of Katie King**

Larry Hyder

## **In Memory of Kelley King**

David and Anne Gibson  
Kay and Roy Lee Cook, Jr.  
Martha & Larry Moore  
Jazmine H. Jung

- Kitchen Remodeling
- Bathroom Remodeling
- Custom Home Construction

Get a free consultation  
on your remodeling  
project when you  
call today!

**C&E**  
CONSTRUCTION



Greenville, SC • (864) 303-5229  
[www.ceconstructions.com](http://www.ceconstructions.com)



**Allstate**<sup>®</sup>  
You're in good hands.

## **Lora H. Johnstone**

Agency Owner  
Harrison ~ Johnstone Agency  
6725 State Park Rd., Ste. A  
Travelers Rest, SC 29690

Office (864) 610-5050  
Claims (800) 255-7828  
Fax (833) 776-1681  
[LoraJohnstone@allstate.com](mailto:LoraJohnstone@allstate.com)  
Auto, Home, Business, Life





Southern charm meets *modern hospitality.*

Come stay with us, have a drink at our Orb lounge, have a coffee at our Starbucks, or dine with us at Roost before or after the show.

Our award winning hotel offers a refreshing blend of true southern hospitality and modern, downtown convenience.



**HYATT**  
**REGENCY**  
GREENVILLE

**HYATT REGENCY GREENVILLE**  
220 N. Main Street, Greenville, SC  
[greenville.hyatt.com](http://greenville.hyatt.com)

GREENVILLE GAY MEN'S CHORUS  
PRESENTS

LOVE  
*Can Build a Bridge*

JUNE 4TH AND 5TH, 2024 | 7:00 PM



SCAN ME

GREENVILLE THEATRE

444 COLLEGE STREET  
GREENVILLE, SC 29601

SCAN THE QR CODE FOR TICKETS!







Special thanks to *Embassy Flowers & Nature's Gifts* for the beautiful arrangement in our lobby.

Embassy Flowers & Nature's Gifts  
12 Sevier St  
Greenville, SC 29605



**FURMAN THEATRE**  
→ INVITES YOU



**TO OUR 2023-24  
PLAY SEASON**

This Furman Theatre season focuses on work that explores the heart of what makes us human through classic scripts and new pieces in development, a world premiere and an award-winning musical. In a world that highlights what makes us different, help us celebrate the common ground where we find our humanity. You've got a seat with us. Season subscriptions only \$30.



{ CALL THE BOX OFFICE AT 864-294-2125  
OR VISIT [FURMAN.EDU/THEATREARTS](http://FURMAN.EDU/THEATREARTS) } →





**FIND IT. LOVE IT.**

Apple

The Cheesecake Factory

Grill Marks®

LEGO

Palmetto Moon

Pottery Barn



**HAYWOOD MALL**

A SIMON MALL





I love to entertain.  
But I'm here to save you money.

**864-272-0246**

**1280 Woodruff Rd | Greenville**

**GEICO.**  
LOCAL OFFICE

Some discounts, coverages, payment plans, and features are not available in all states, in all GEICO companies, or in all situations. GEICO is a registered service mark of Government Employees Insurance Company, Washington, DC 20076; a Berkshire Hathaway Inc. subsidiary. GEICO Gecko image © 1999-2019. © 2019 GEICO



**WALLACE KREBS PHOTOGRAPHY**

864-906-4816 • [wdkrebs@yahoo.com](mailto:wdkrebs@yahoo.com)

[krebsphoto.com](http://krebsphoto.com)

Member FDIC



**Your story. Forever First.<sup>®</sup>**

Your finances are more than just numbers. They're the story of your life, where it's been and where you want it to go. A First Citizens banker can help you get there with less drama and a happier ending. **First Citizens Bank. Forever First.**

[firstcitizens.com](http://firstcitizens.com)

**First  
Citizens  
Bank**





# SASKATOON

STEAKS • FISH • WILD GAME

## Sakatoon Lodge and Event Center

A local favorite for fine dining with a hunting lodge atmosphere.

If you're wild about Greenville Theatre, you'll be wild about Saskatoon's exclusive Greenville Theatre offer...

Show this Ad and receive

### **A Complimentary Sampler for Two**

that includes:

*Hickory Grilled Shrimp, Chicken  
Tenders, Buffalo Steak, &  
Spinach and Bacon Dip*

681 Halton Road, Greenville, SC  
864-297-7244

*\*Valid only with the purchase of 2 entrees\**

# ESCOBAR PHOTOGRAPHY

www.escobar-photo.com



Studio and Location Headshots / Greenville, SC

864.593.0557



**NAMI**<sup>®</sup>  
SUSHI BAR

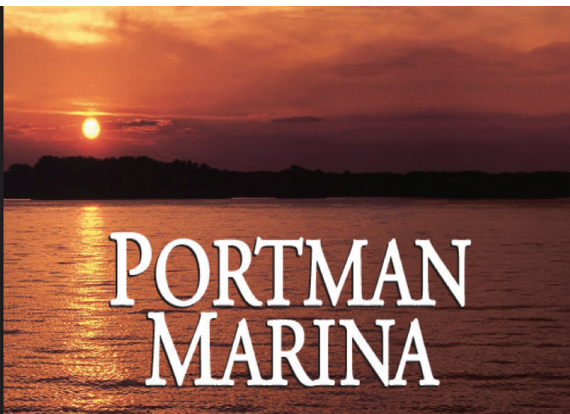

# PORTMAN MARINA



**GALLEY**  
RESTAURANT

(864) 287-3219

(864) 287-3215

## Waterfront Dining on Lake Hartwell

5 - 10 PM, Tuesday - Saturday

1629 Marina Rd, Anderson, SC 29609

[www.portmanmarina.com](http://www.portmanmarina.com)



# SWENSON & ASSOCIATES, P.A.

CPAs Advisors Consultants

PROUDLY SUPPORTING  
GREENVILLE THEATRE

203 West Stone Avenue  
Greenville SC 29609  
Phone: (864) 467-0804



# TACOZZINI

1818 Augusta Street • Suit 120  
Greenville, SC 29605  
(864) 568-9289



# J. McLaughlin

207 N. MAIN ST

GREENVILLE, SC

864.448.0635

[JMCLAUGHLIN.COM](http://JMCLAUGHLIN.COM)



JOIN US FOR BRUNCH  
AND BOTTOMLESS MIMOSAS!

Sat 11am-2pm  
Sun 10am-2pm





# RELAX, EXPLORE *Indulge*

**Exclusive Offer from Acadia Travel Concierge for Greenville Theatre Family and Friends.** Complimentary Pre-Paid Gratuities on 2022 Avalon Active & Discovery itineraries. This is combinable with all National offers like roundtrip airfare from \$399. Click here for other Globus family of brands Travel Deals. **Plus, Acadia Travel Concierge will donate \$100 to Greenville Theatre for every Avalon Waterways booking.**

River cruising offers you the ease, the breeze and the do-as-you-please experience to visit the world's greatest cities, villages, and countryside. Avalon's Suite Ship® features include one-of-a-kind Panorama Suites, with the widest opening windows in river cruising, the industry's only Open-Air Balcony®, and beds facing the incredible views. Beyond our wall-to-wall, floor-to-ceiling windows is a world waiting to be explored your way. Avalon Video

To book or check availability contact Ray Ramage at (207) 615-9258 and rramage@dreamvacations.com, or Christen Sellier at (803) 331-4432 and c.sellier@dreamvacations.com.



Ray Ramage (207) 615-9258  
Christen Sellier (803) 331-4432  
www.travelconciergeltd.com



# COMMUNITY JOURNALS

**We Inform. We Connect. We Inspire.**  
Supporting the Greenville Arts Community since 1999.



Subscribe today at  
**CommunityJournals.com/subscribe**

A proud sponsor of the Greenville Theatre



GREENVILLE  
THEATRE  
—————  
TTTTTT

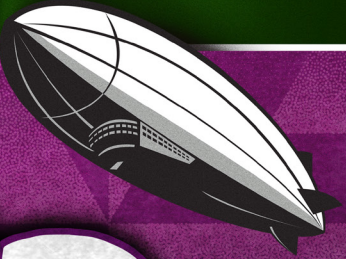

# ZOSO



## July 26

THE ULTIMATE LED ZEPPELIN EXPERIENCE

  
metropolitan arts council

SOUTH\*  
CAROLINA  
ARTSCOMMISSION